Lee's Summit Police Department
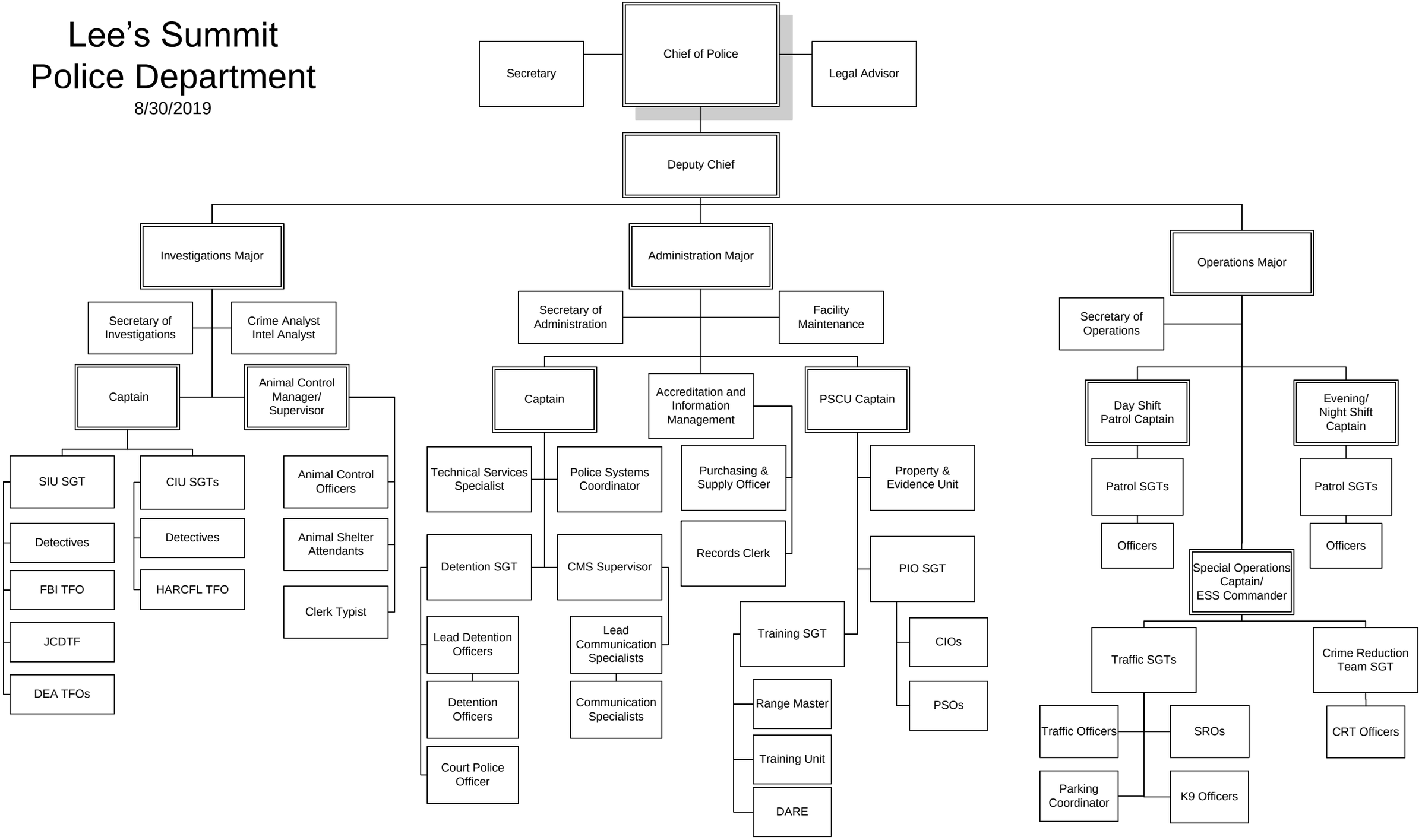
8/30/2019